

C3. TEAM UNIFORMS / EQUIPMENT

- (a) Teams must wear matching uniforms throughout the Scottish Championships that **may lead to representation at an international competition and/or televised events.**

These competitions are:

- Scottish Curling Championships
 - Scottish Curling Junior Championships
 - Scottish Curling Senior Championships
 - Scottish Curling Mixed Doubles Championship
 - Scottish Curling Mixed Championship
-
- All teams must have a dark and light uniform available for the final game.
 - RCCC reserves the right to provide badges to be worn in the case of a major sponsor.

b) All RCCC Competitions:

Teams should look professional in the same colour of uniform.

The RCCC permits the wearing of sponsors logos in positions listed below:

- A. RIGHT CHEST
- B. LEFT CHEST
- C. RIGHT SHOULDER
- D. LEFT SHOULDER
- E. UPPER RIGHT ARM (BETWEEN ELBOW AND SHOULDER)
- F. UPPER LEFT ARM (BETWEEN ELBOW AND SHOULDER)
- G. FRONT OF UNIFORM
- H. BACK OF UNIFORM
- I. LOWER BACK
- J. TROUSER - 2 x team sponsor logo on any one of the options below.
 - Option 1 - side of each leg, below the knee.
 - Option 2 - back of each leg, below the knee
 - Option 3 - side of both legs. Below the knee.
 - Option 4 - the front of both legs, below the knee.
 - Option 5 - the side of RIGHT leg and on back of LEFT Leg.
- X. Reserved for RCCC for badges to be worn in the case of a major sponsor.

- (b) SURNAME - may only be positioned at the top of the back.
- (c) Teams should not wear uniform that are branded with (or replicas of) other curling associations, football, rugby, or other team sports.
- (d) No tobacco can be advertised.
- (e) No alcohol branding or associations can be advertised on any Under 21 team/players.
- (f) All team sponsors' logos must have the approval of the RCC, all requests must be submitted to the RCCC Competition Coordinator. At least 7 days before the event to give yourself time if you require to change uniform.
- (g) No Sponsors that will bring individuals, teams, RCCC or the sport into dispute will be permitted.
- (h) Logo placement should be the same for all team members on all playing garments.

- (i) Teams are free to add sponsor logos to equipment such as: brushes, gloves, hats and bags, only restricted by clauses (d), (e), (f) and (g) above.
- (j) If any C3 TEAM UNIFORMS / EQUIPMENT rules are not followed the RCCC disciplinary policy will be followed.
- (k) If you are unsure whether your proposed design is compliant, please contact RCCC Competition Coordinator for advice.

CRESTING GUIDANCE:

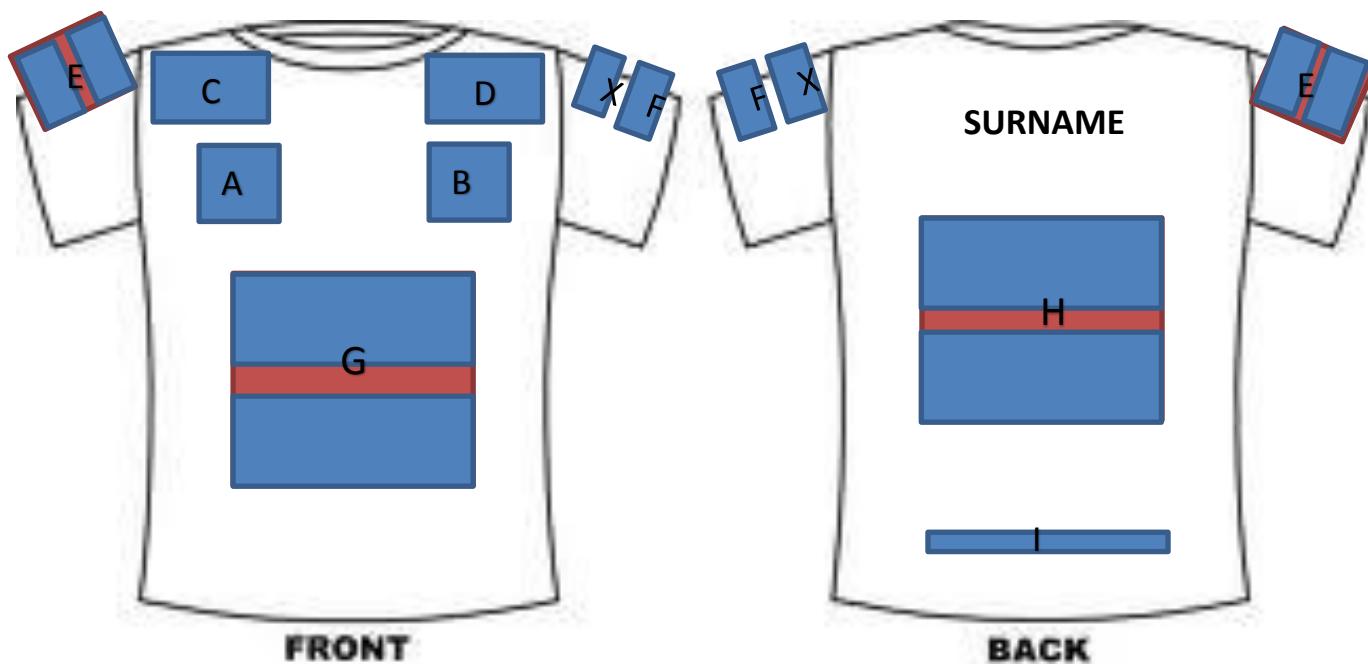

FRONT

BACK

SIDE

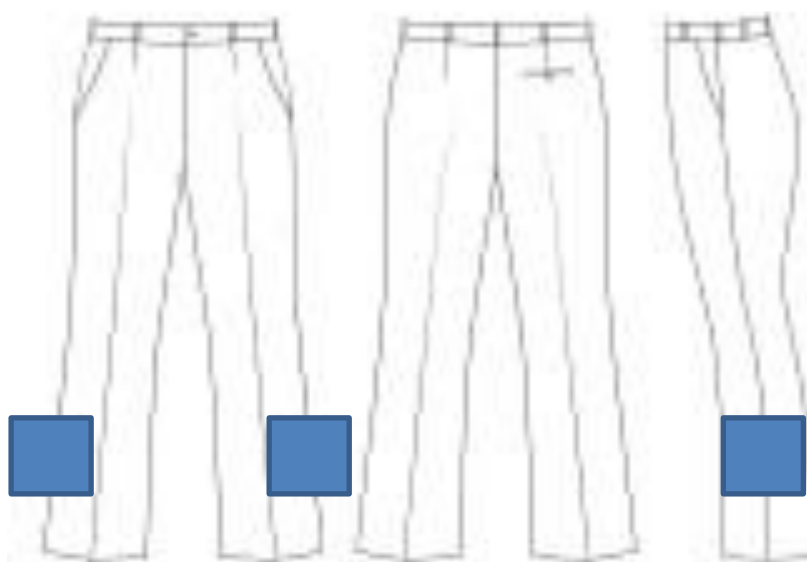

J. OPTION 1

FRONT

BACK

SIDE

J. OPTION 2

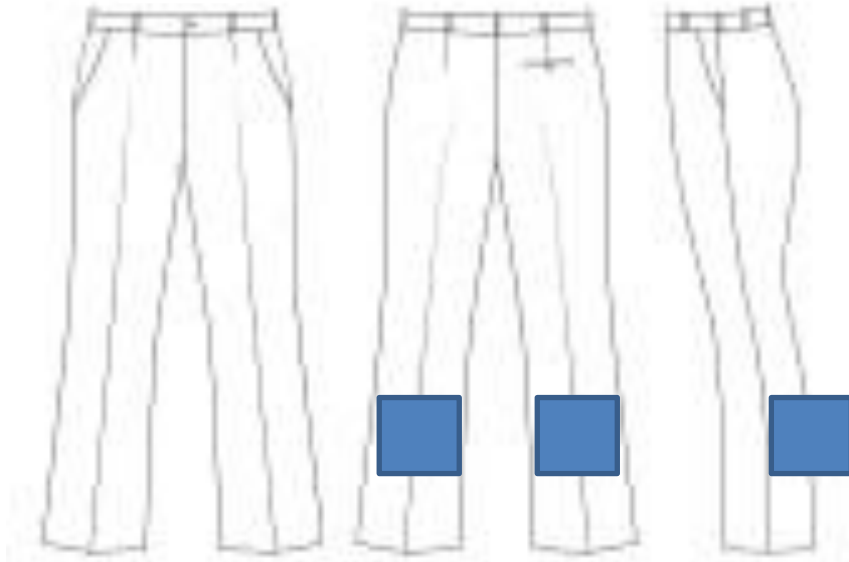

J. OPTION 3



J. OPTION 4

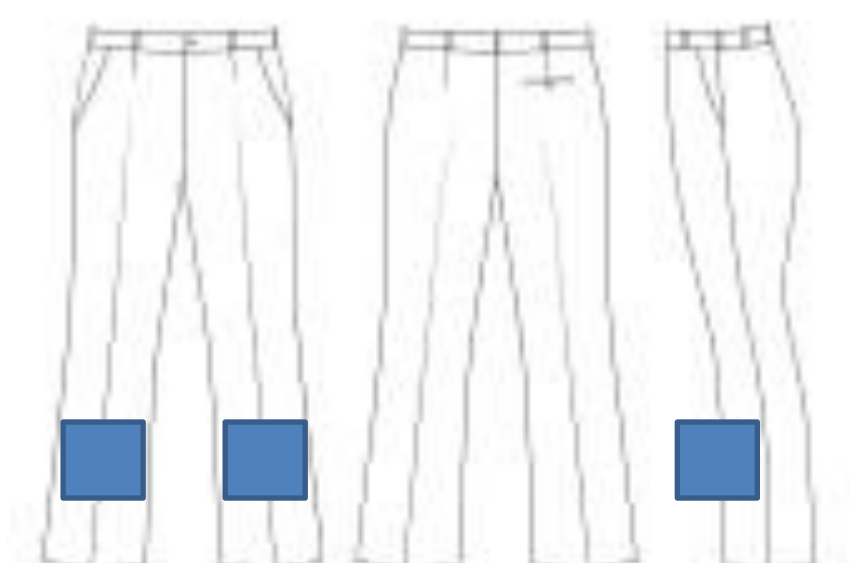

FRONT

BACK

SIDE

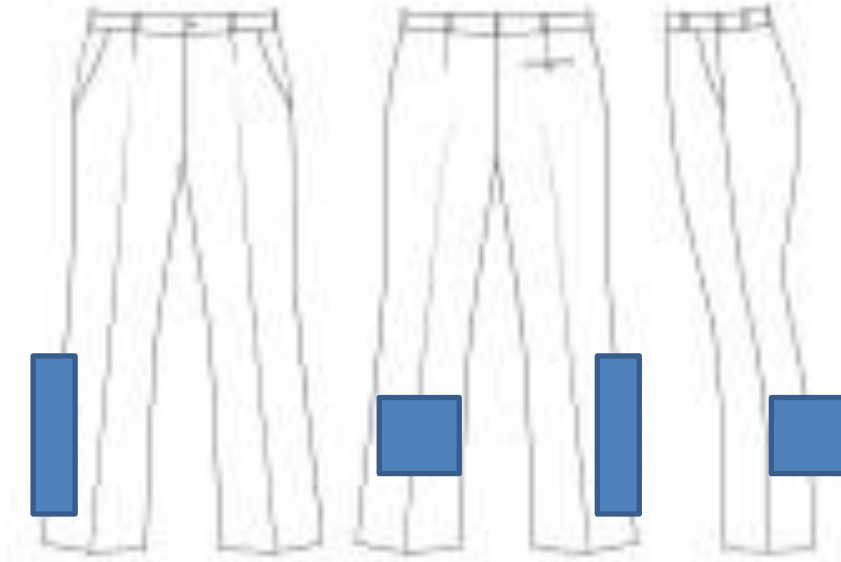

J. OPTION 5